

அனுமதிப் பட்டி

தி.வ.வ.ப. அனுமதி எண்
B/S.P.C.B./6/2006
ஒப்பிக்கப்பட்டது
இவ்வனுமதிக்கு கட்ட வேண்டிய தொகை ரூ. 2,000/-
நகர்-06-06-06 குறிப்பிடப்பட்டுள்ள
படிவங்களைக் கருதி நடவடிக்கை எடுக்கப்படும்.

14.90m (48'10") (As Per Patta)
14.60m (47'10") (As Per Site)

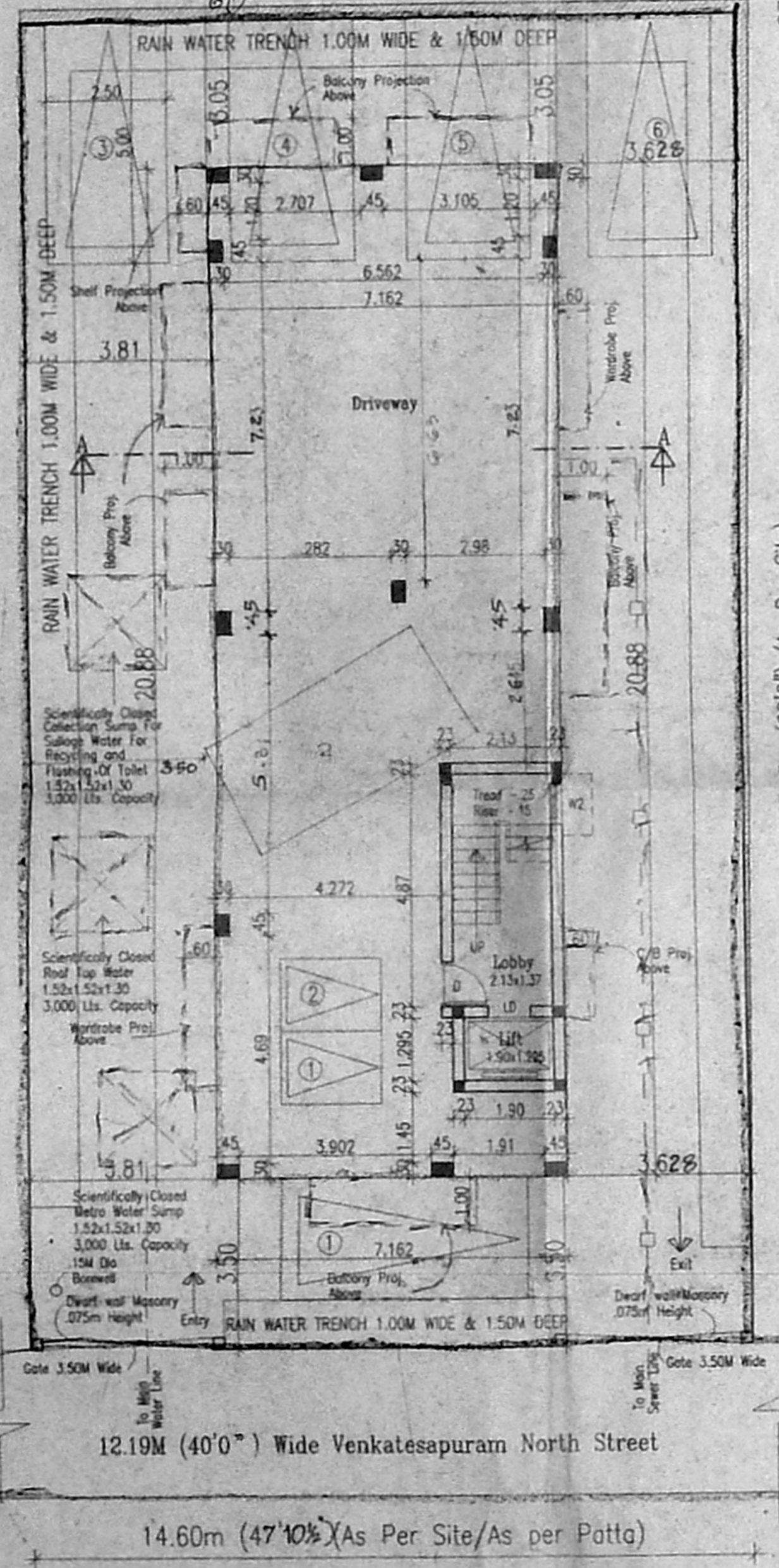

SITE CUM STILT FLOOR PLAN

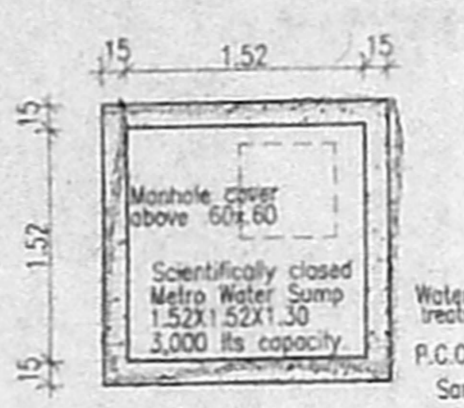

Plan of Sump (Metro water sump)

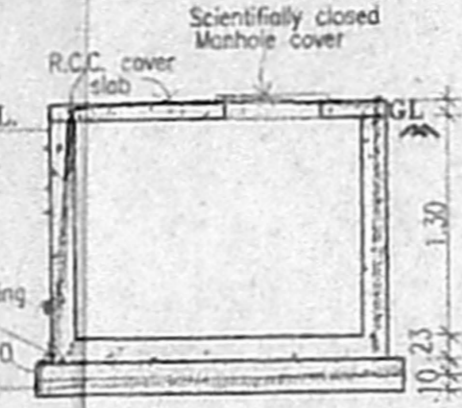

Section of Sump

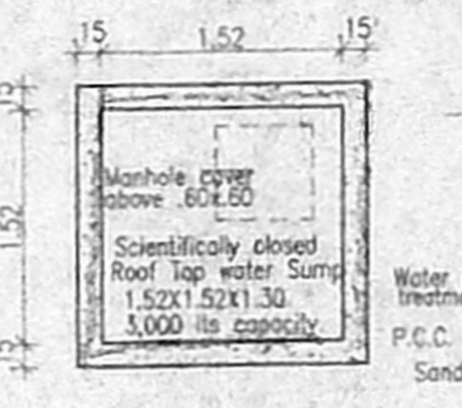

Plan of Sump (Rain water harvesting & roof top water collection sump)

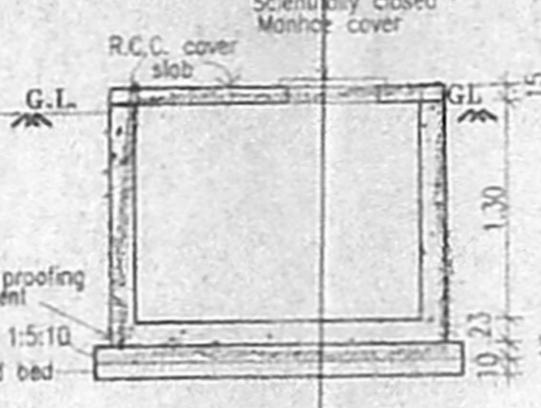

Section of Sump

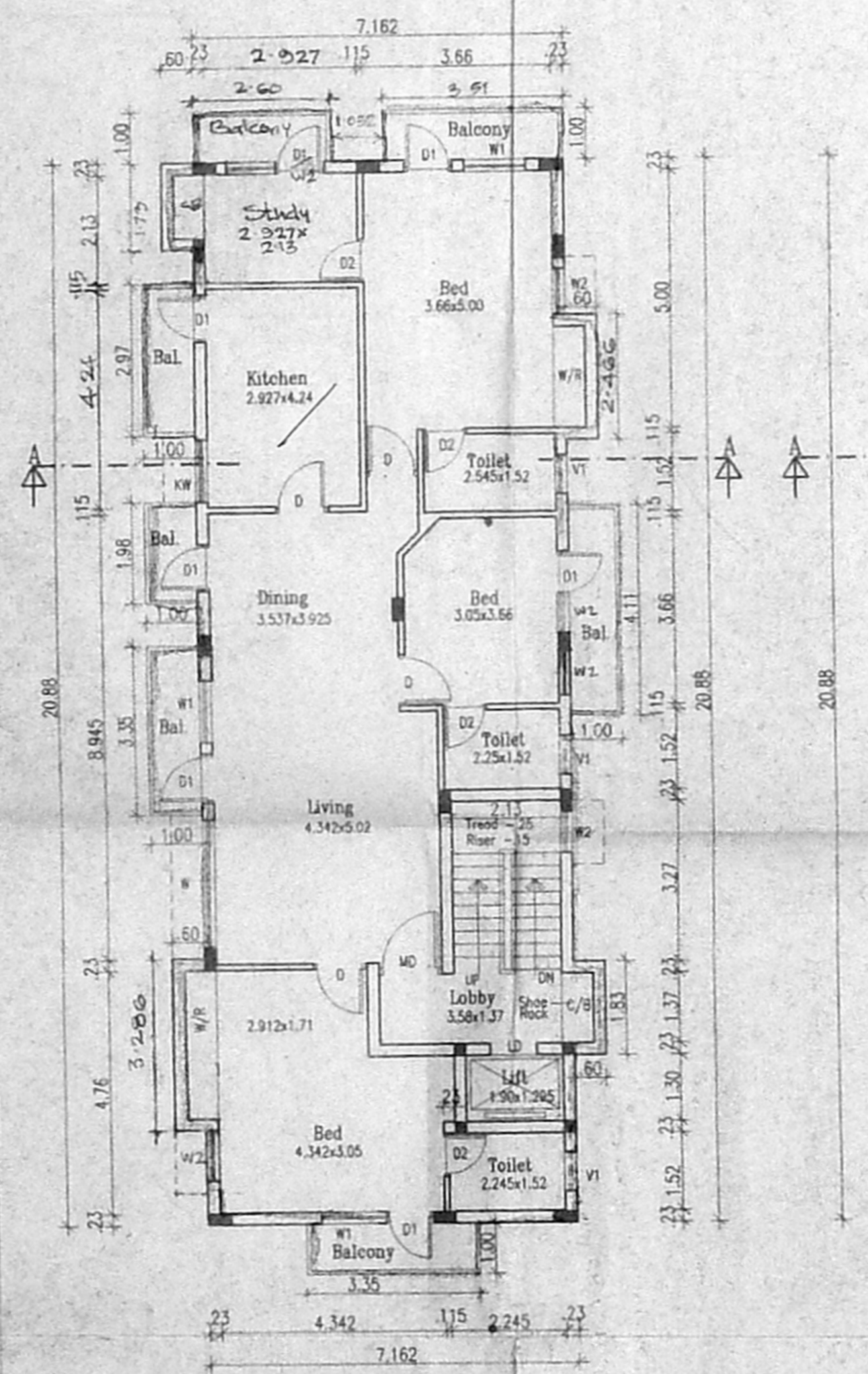

TYPICAL FLOOR PLAN (FIRST, SECOND & THIRD)

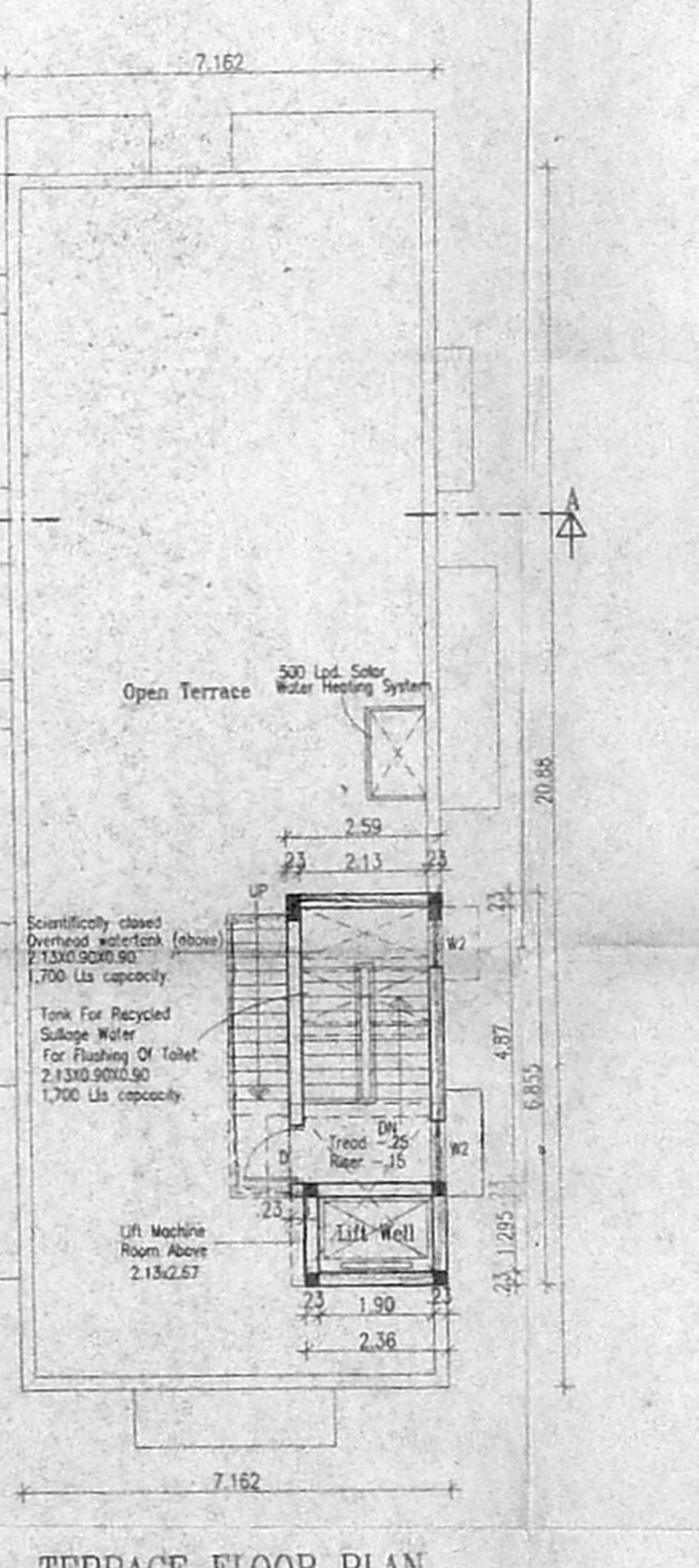

TERRACE FLOOR PLAN

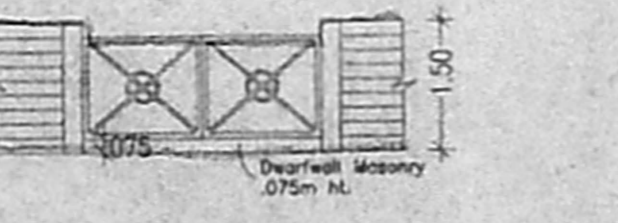

Gate Detail

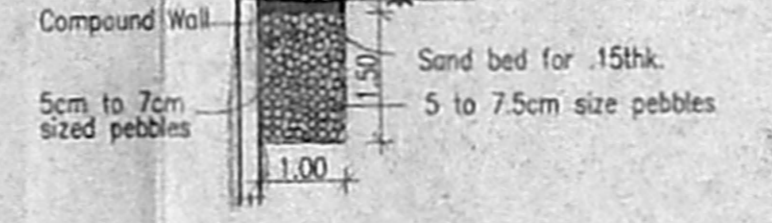

Rain Water Trench Detail

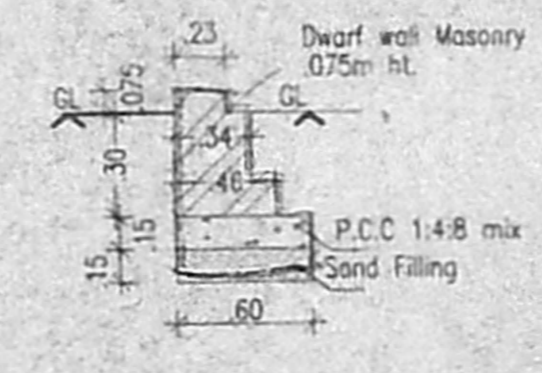

Dwarf wall Masonry detail

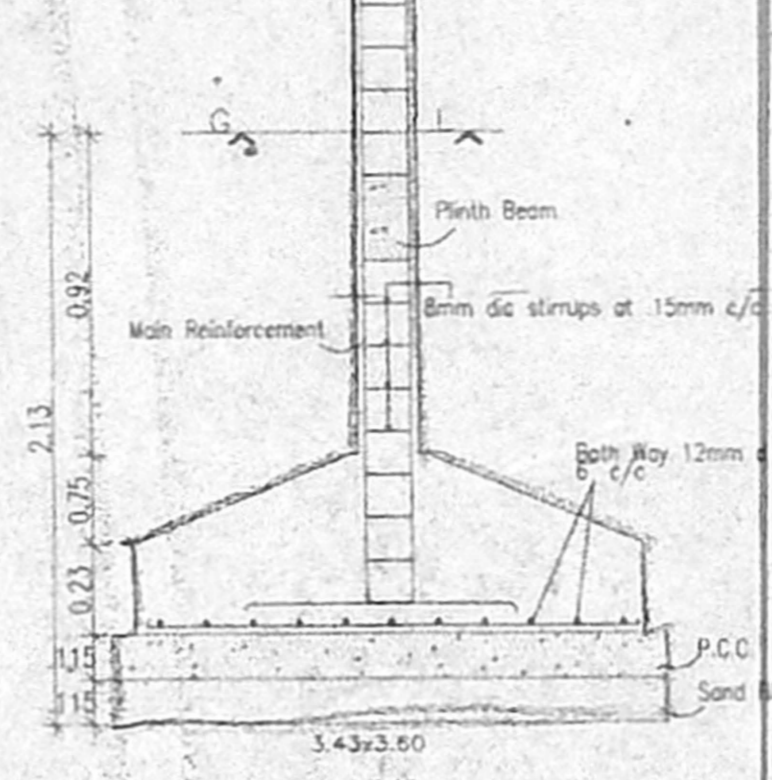

Column Foundation detail

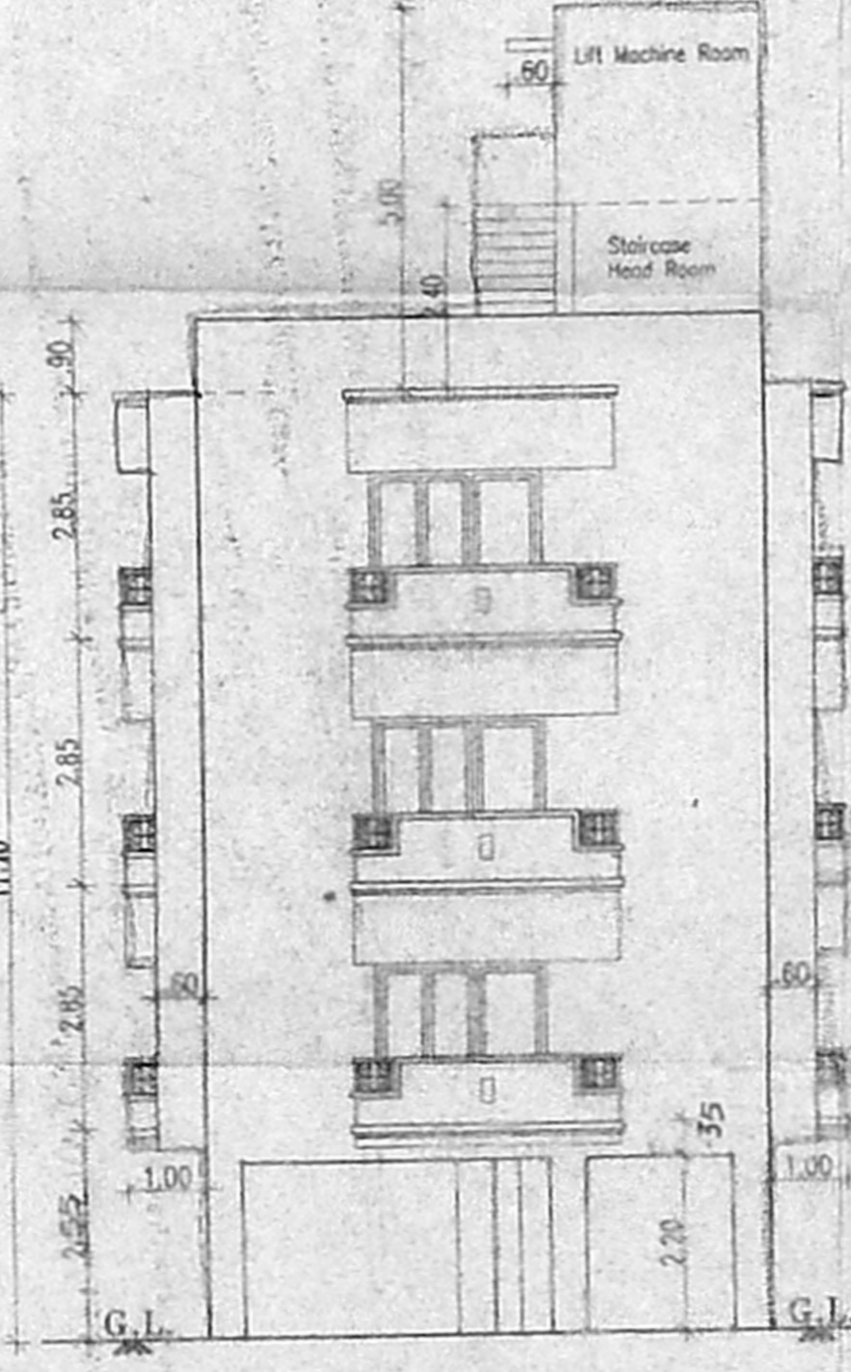
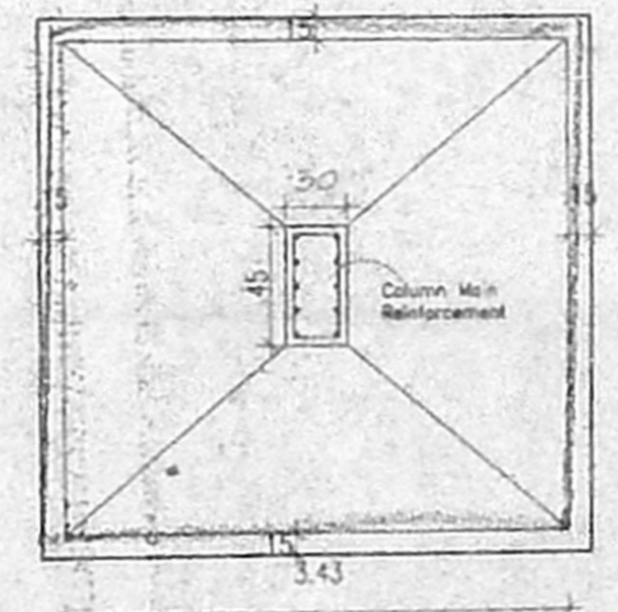

FRONT ELEVATION

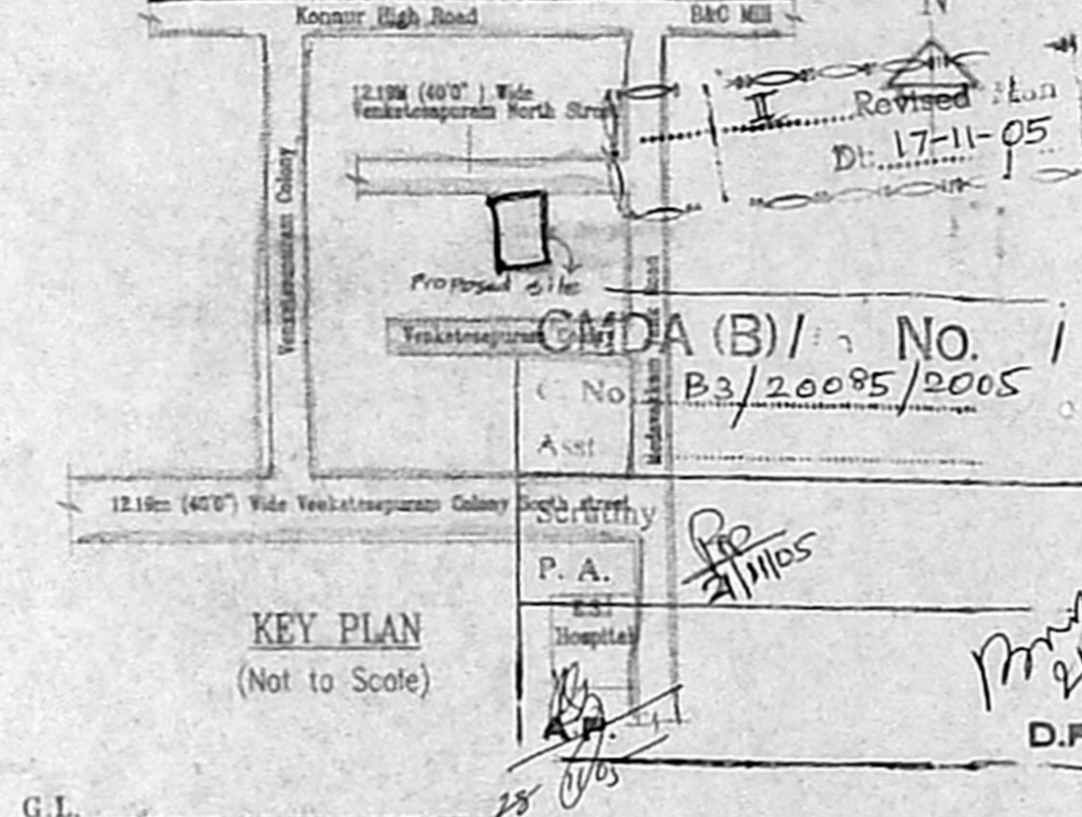

KEY PLAN (Not to Scale)

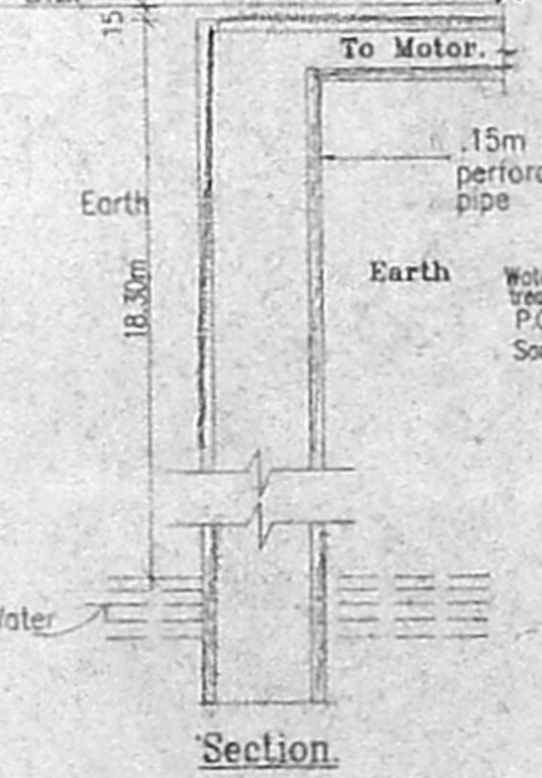

Bore Well Detail

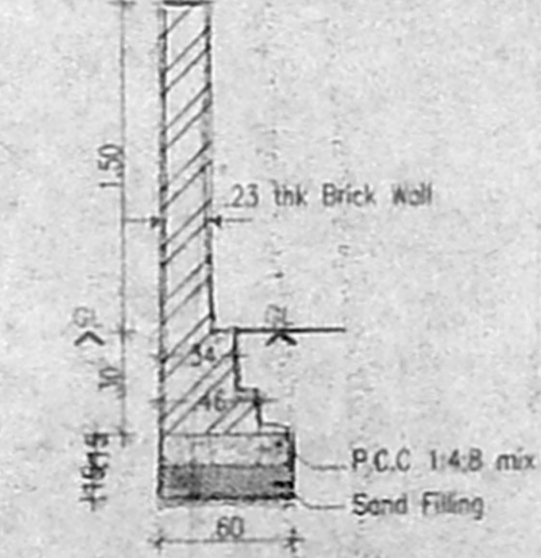

Compound wall detail

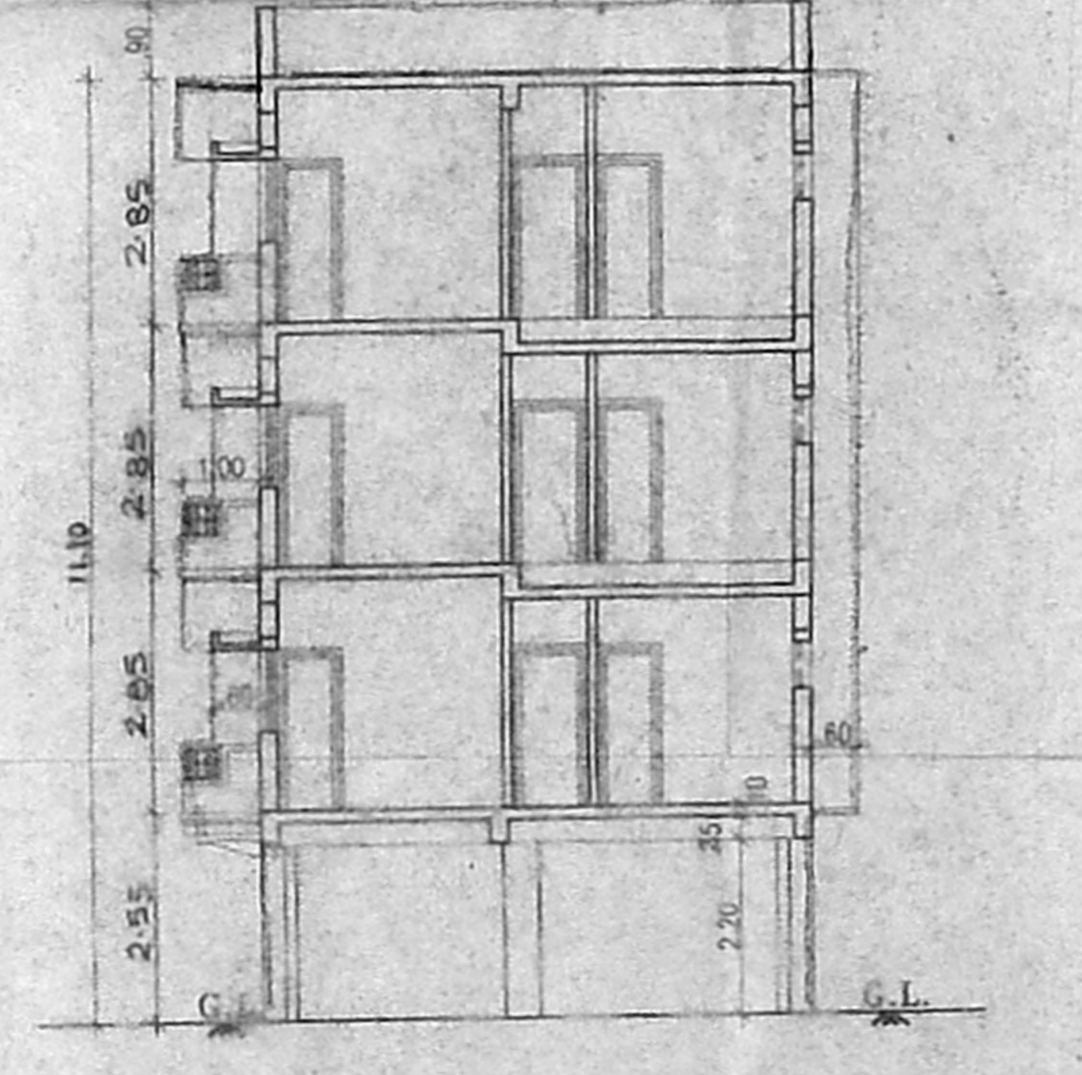

SECTION A-A

Schedule of Joineries.

M0	1.22 X 2.13	Main Door
D	1.00 X 2.13	Panelled Door
D2	0.76 X 2.13	Panelled Door
W1	1.22 X 1.37	Glazed Window
W2	0.90 X 1.37	Glazed Window
KW	1.22 X 1.07	Kitchen Window
D1	0.90 X 2.13	Panelled Door
V1	0.76 X 0.60	Louvered Ventilator

Specifications.

Foundation	:Column footing foundation.
Flooring	:Mosaic Flooring
Super Structure	:B.W in C.M 1:5
R.C.C.Work	:For Lintel, Beams, sunshade, Roof, etc. with required thickness cement concrete used M-25 grade
Weathering course	:Brick jelly lime conc. below the weathering tiles
Joinery	:Best Indian Country Wood
Finishes	:Exterior & interior painted with cement paint.

Area Statement. (sqm)

Plot Area (As per Patta)	408.50
Plot Area (As per Document)	401.49
Stilt Floor Area	17.404
First Floor Area	177.000
Second Floor Area	177.000
Third Floor Area	177.000
Total Floor Area	548.404

Parking Area - 132.138 sqm
F.S.I Allowed - 1.50 Times = 602.235sqm.
F.S.I Achieved - 1.366 Times = 548.404 sqm.
Plot Coverage = 44.09%

PLAN SHOWING THE PROPOSED BUILDING AT OLD DOOR NO.10, NEW DOOR NO.19 NORTH STREET VENKATESAPURAM COLONY AYANAVARAM, CHENNAI-23.

T.S. NO. - 53
R.S. NO - 154/1
BLOCK NO -36
AYANAVARAM DIVISION
PURASAVAKKAM PERAMBUR TALUK

All Dimensions are in Metre.
Scale : 1:100

Colour Index

Proposed Boundary	Water Line
Boundary	Sewer Line
Road	

Owners Signature.

Architects Signature.

SIVA ANBARASAN
M. Arch (U.S.A., England), A.I.T.A.
Regd. Architect C.A. No. 10769 P.A. No. 191
83 1/2nd Fl. 43, Pantheon Rd. Egmore,
Chennai. S. Ph. 854202, 850088.